

PLAN SHOWING THE EXISTING OLD BUILDING ~~TO BE~~ TO BE DISMANTLED AND
 PRO CONSTRUCTION OF BUILDING IN S. NO. 327/10, PUDUPEDU VILLAGE, MINJUR TOWN PANCHAYAT,
 PONNERI TALUK, CHENGALPATTU DIST., FOR MR. P. MURUGAN SCALE 1" = 8'-0" (1:100)

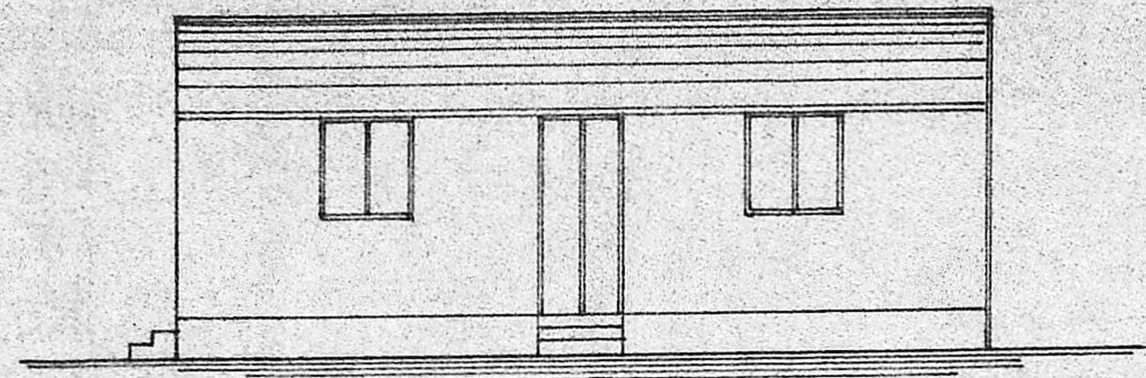

ELEVATION.

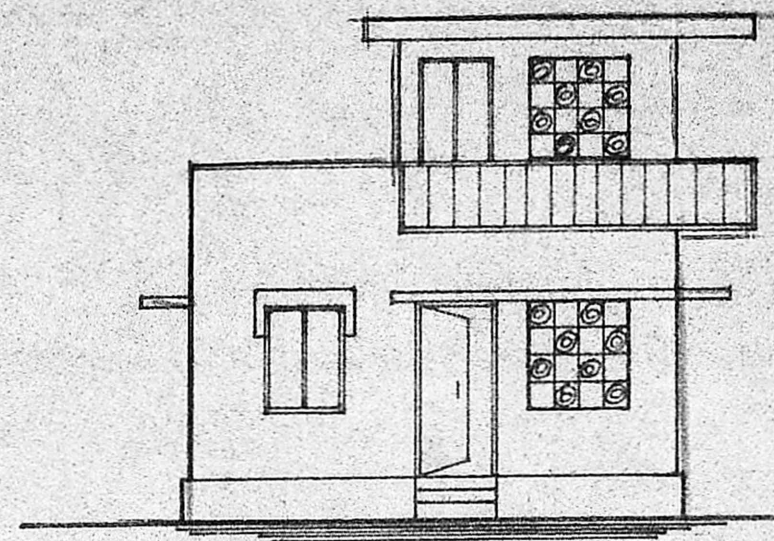

ELEVATION

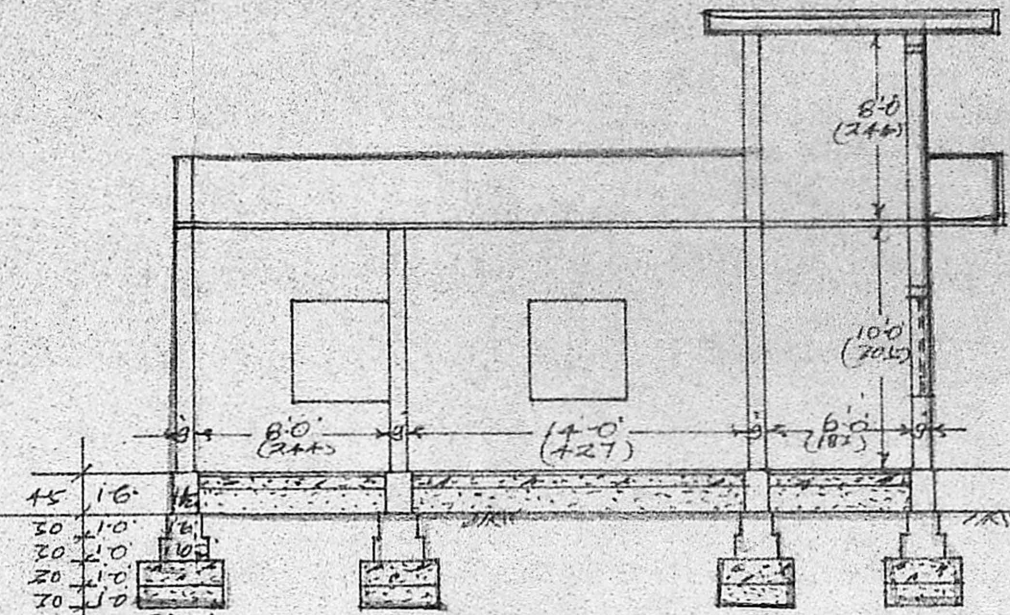

SECTION ON AA

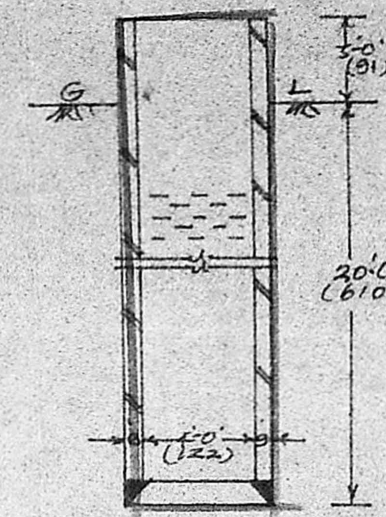

SECTION OF WELL

Revised plan

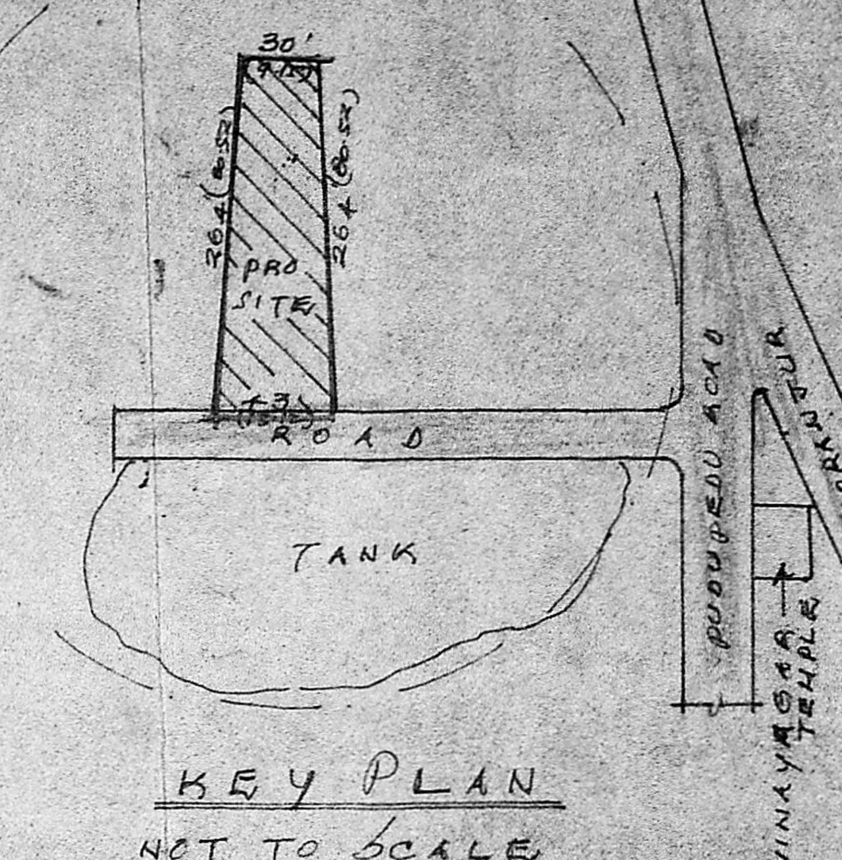

KEY PLAN
NOT TO SCALE

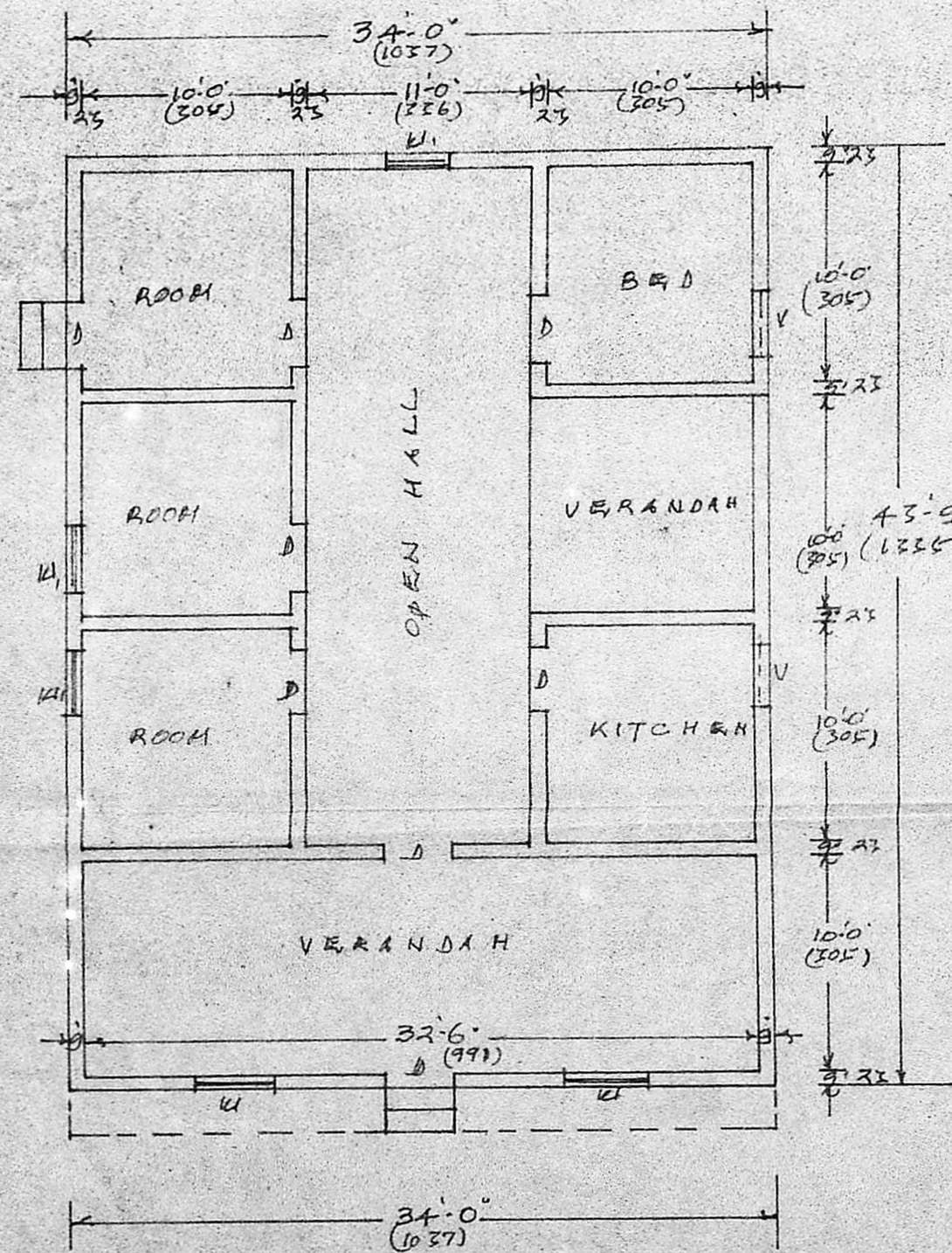

EXISTING PLAN

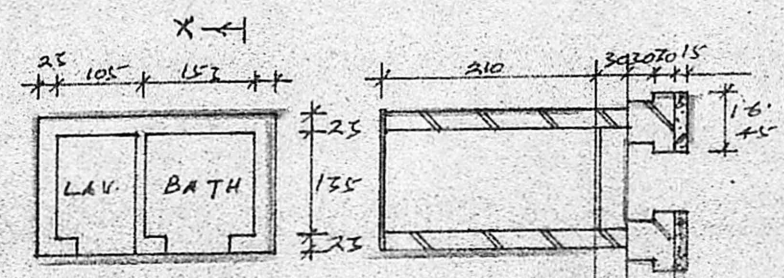

PLAN SECTION ON XX
 DETAILS OF BATH & LAVATORY
 SCALE 1" = 8'-0" (1:100)

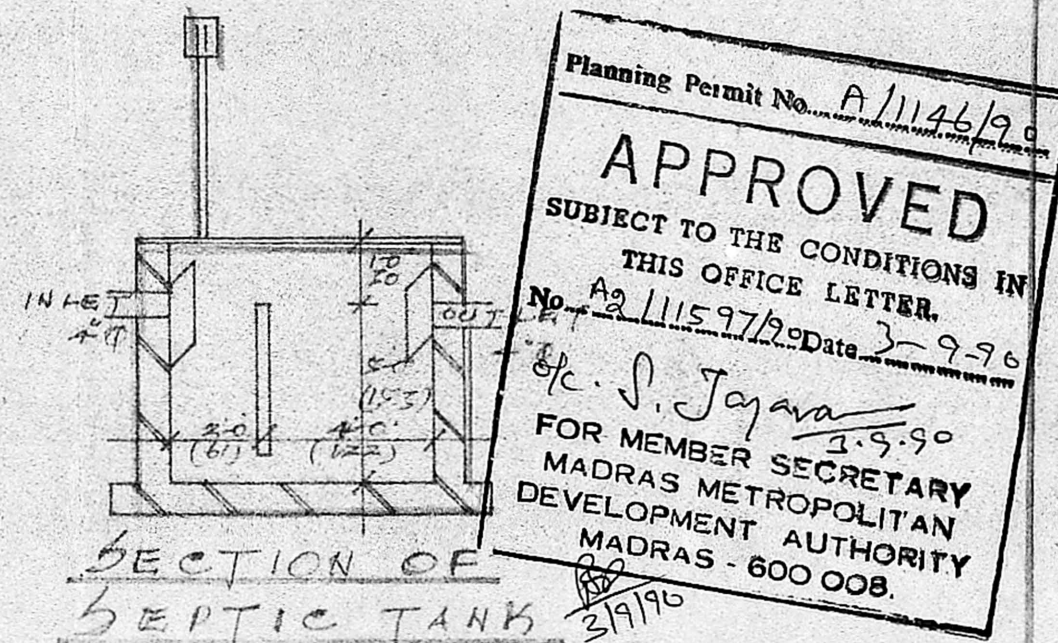

SECTION OF SEPTIC TANK

Planning Permit No. A/1146/90
APPROVED
 SUBJECT TO THE CONDITIONS IN
 THIS OFFICE LETTER.
 No. A2/11597/90 Date 3-9-90
 S. Jayaram
 MEMBER SECRETARY
 MADRAS METROPOLITAN
 DEVELOPMENT AUTHORITY
 MADRAS - 600 008.

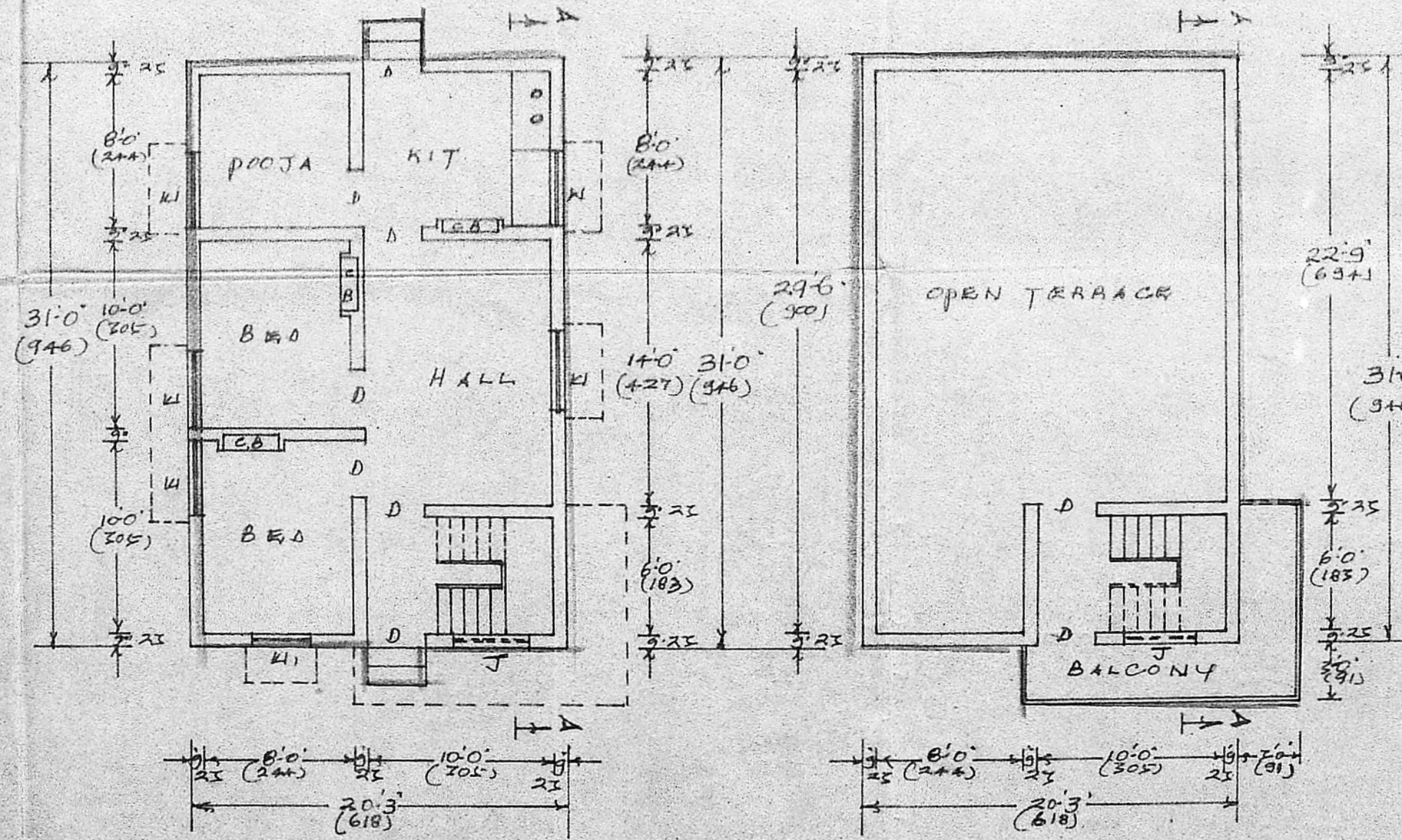

GROUND FLOOR PLAN

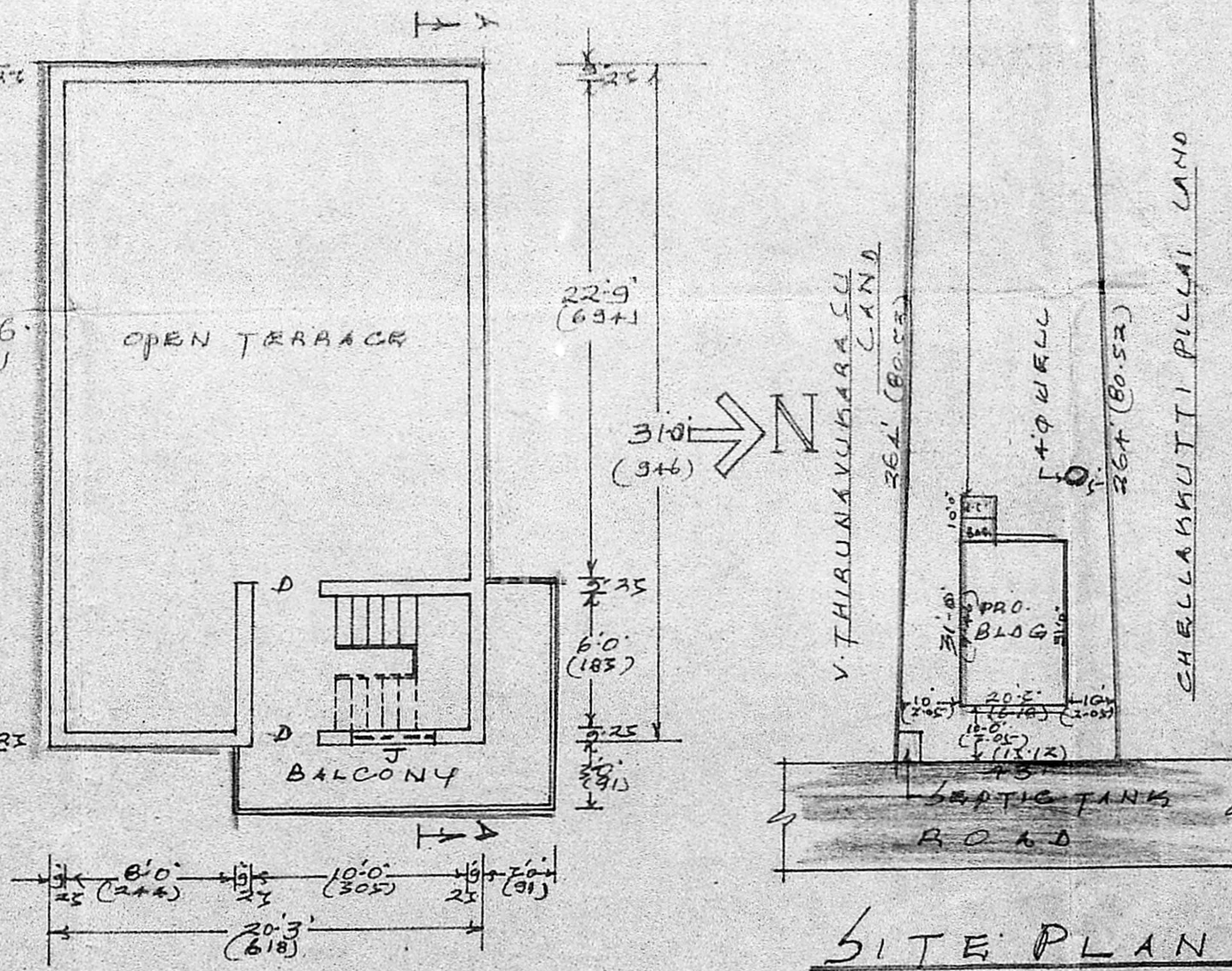

TERRACE PLAN

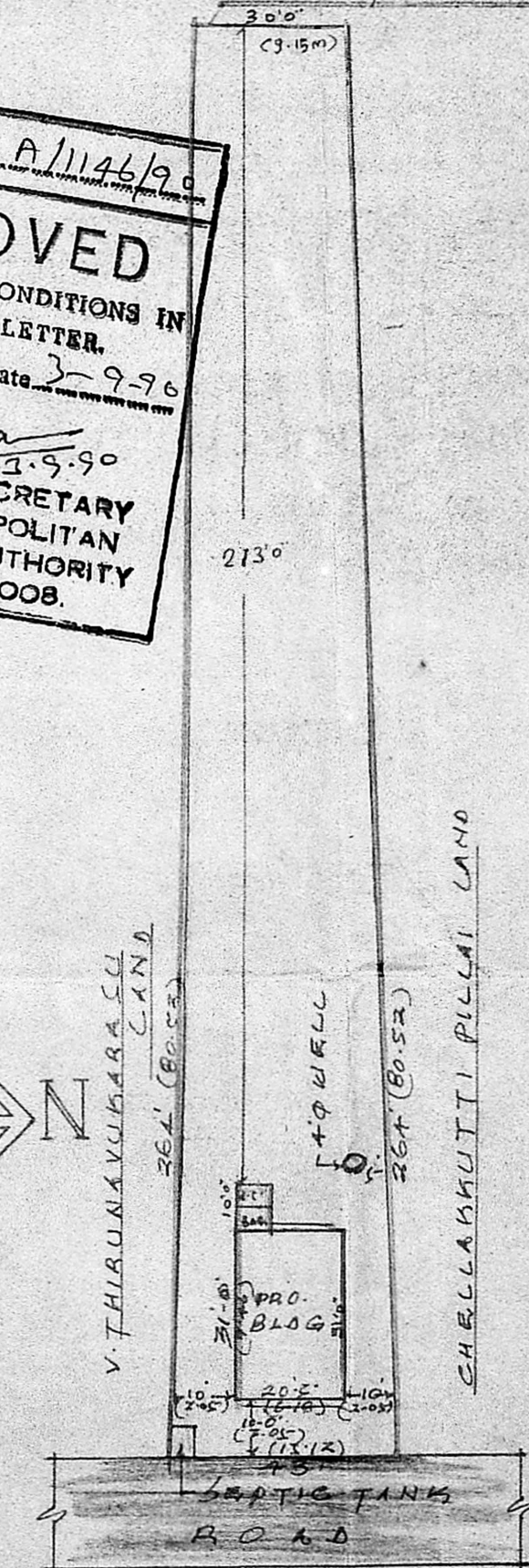

SITE PLAN
SCALE 1" = 33'-0" (1:400)

SPECIFICATIONS:

- ① CEMENT CONCRETE 1:1.8 FOR FOUNDATION AND FLOORING @ BRICK WORK IN C.M. 1:5 USING 1ST CLASS STOCK BRICKS.
- ② B.C.C. 1:2:4 FOR PLINTH BEAM, LINTEL, SUNSHADE AND ROOF SLAB.
- ③ FLOOR FINISHING IN C.M. 1:5. 20 mm TH.
- ④ PLASTERING IN C.M. 1:5 12 mm THICK.

REFERENCE:

- D. T. W. DOOR 3'-0" X 7'-0"
- M. T. W. WINDOW 4'-0" X 4'-6"
- W. T. W. DOOR 3'-0" X 4'-6"
- J. R.C.C. JOLLY 4'-0" X 4'-0"
- C.B. CUP. BOARD 3'-0" X 5'-0"

EXG. PROPOSED TO BE DISMANTLED
 PROPOSED CONSTRUCTION

PLINTH AREA : 67.58 sq.m.
 CARPET AREA : 53 sq.m.
 SITE AREA : 897.89 sq.m.

P. Murugan
 OWNER

A. K. GURUVAIAH,
 LICENSE SURVEYOR NO. 1
 MINJUR TOWN PANCHAYAT,
 RES. 49/V, VELLALAR STREET,
 MINJUR-601 203.
 L. SURVEYOR